

Flauta

SAN LORENZO

Marcha

Música : Cayetano A. Silva (1868 - 1920)
Letra: Carlos Benielli (1878 - 1934)
arreglo: Miguel Etchegoncelay

Tempo de Marcha

3

f *tr*

10

(tr) **A**

mf

18

26

f *tr*

33

40

1. 2.

mf

46

B

7

San Lorenzo

2 Flauta

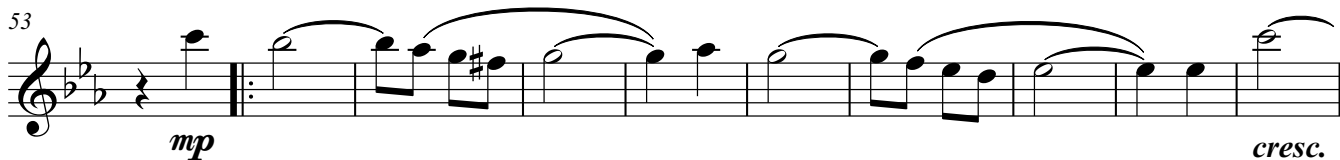
53  *mp* *cresc.*

63 

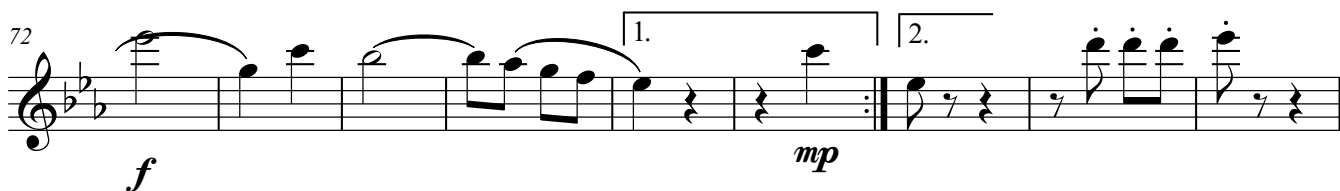
72  *f* *mp*

81  **FINE TRIO 3** *p* *f*

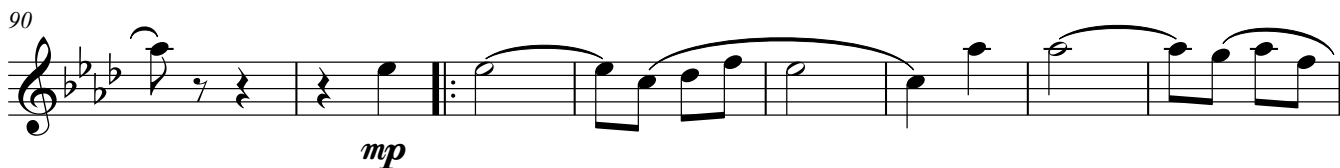
90  *mp*

98 

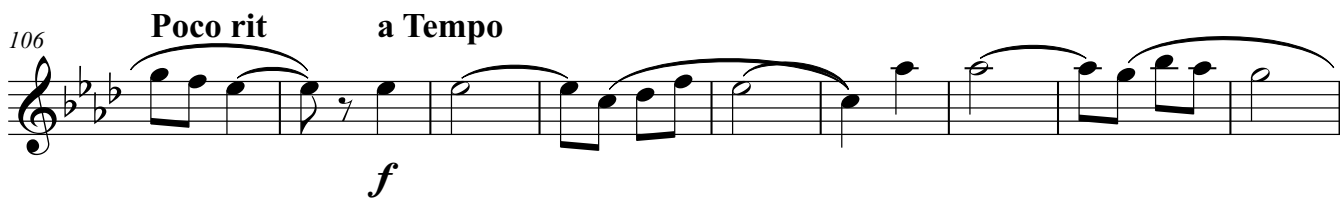
106  **Poco rit** **a Tempo** *f*

115 

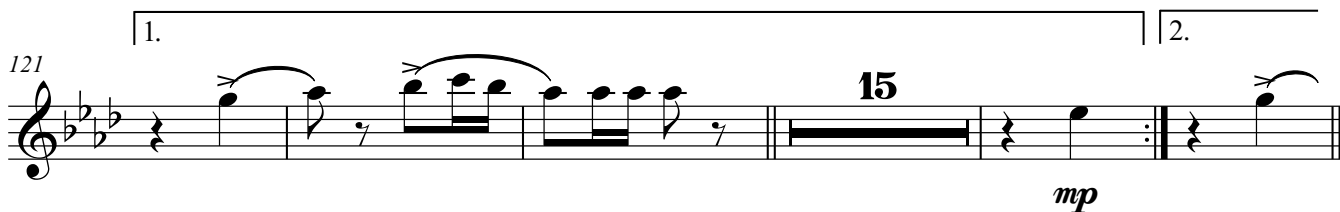
121  **15** *mp*

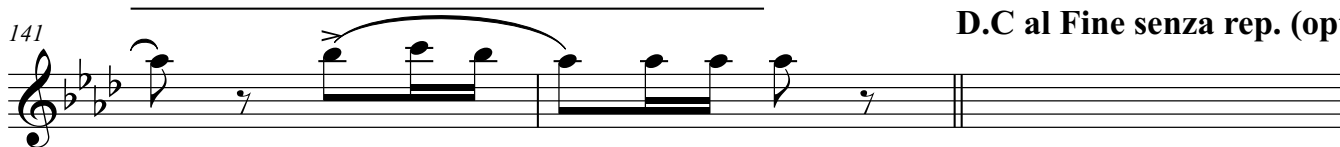
141  **D.C al Fine senza rep. (opt)**

SAN LORENZO

Marcha

Oboe

Música : Cayetano A. Silva (1868 - 1920)

Letra: Carlos Benielli (1878 - 1934)

arreglo: Miguel Etchegoncelay

Tempo de Marcha

f **A**

11 *mf*

26 *f* *tr*

34

40

46 **B** *mp*

62 *cresc.*

72 *f* *mp*

81 **FINE TRIO** *p*

88 *f* **14**

2 Oboe

San Lorenzo

106 **Poco rit** **a Tempo**

f | 1.

115

| 2.

124

D.C al Fine senza rep. (opt)

Fagot

SAN LORENZO

Marcha

Música : Cayetano A. Silva (1868 - 1920)

Letra: Carlos Benielli (1878 - 1934)

arreglo: Miguel Etchegoncelay

Tempo de Marcha

4

f

13 **A**

20

27

f

35

40

46 **B**

f

53

mp

62

cresc.

V.S.

72

81

FINE **TRIO**

87

2

95

101

106

Poco rit **a Tempo**

113

118

1.

124

15

2.

D.C al Fine senza rep. (opt)

SAN LORENZO

Marcha

Clarinete 1 en Sib

Música : Cayetano A. Silva (1868 - 1920)

Letra: Carlos Benielli (1878 - 1934)

arreglo: Miguel Etchegoncelay

Tempo de Marcha

3

f

tr

10

(tr)

A

f

mf

26

f

34

41

mf

46

B

7

2 Clarinete 1 en Sib

San Lorenzo

53 *mp* *cresc.*

63

72 *f* *mp*

81 **FINE** **TRIO** *p* *f*

91 *mp*

99

106 **Poco rit** **a Tempo** *f*

115

121 *mp*

141 **D.C al Fine senza rep. (opt)**

SAN LORENZO

Marcha

Clarinete 2 en Sib

Música : Cayetano A. Silva (1868 - 1920)

Letra: Carlos Benielli (1878 - 1934)

arreglo: Miguel Etchegoncelay

Tempo de Marcha

3

f

10

A

mf

17

25

f

33

40

mf

46

B

8

San Lorenzo

2

Clarinete 2 en Sib

54

63

72

79

83

95

104

113

121

141

SAN LORENZO

Marcha

Clarinete 3 en Sib

Música : Cayetano A. Silva (1868 - 1920)

Letra: Carlos Benielli (1878 - 1934)

arreglo: Miguel Etchegoncelay

Tempo de Marcha

3

f

A

10

mf

18

26

f

34

41

mf

B

46

8

mp

62

cresc.

70

f

San Lorenzo

2 Clarinete 3 en Sib

78 2.

83 **FINE TRIO** 5

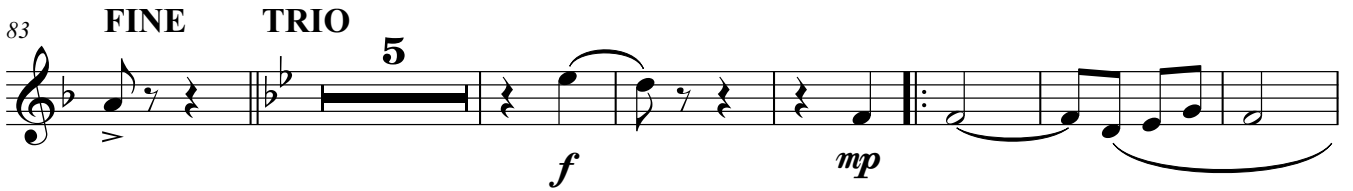

95

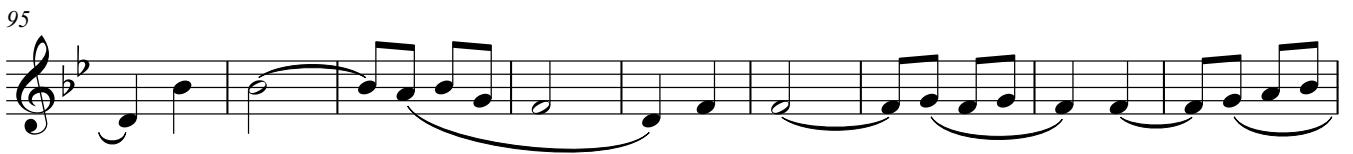

104 **Poco rit a Tempo**

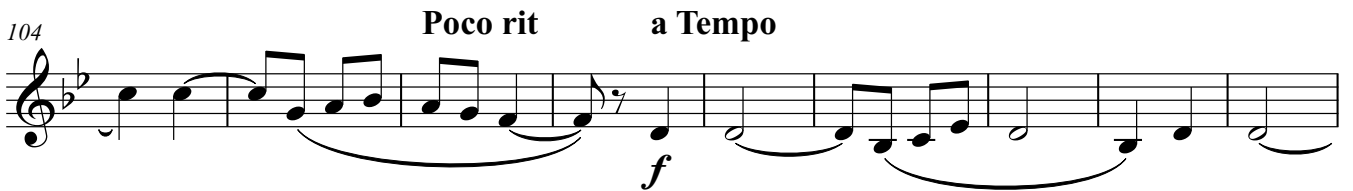

113

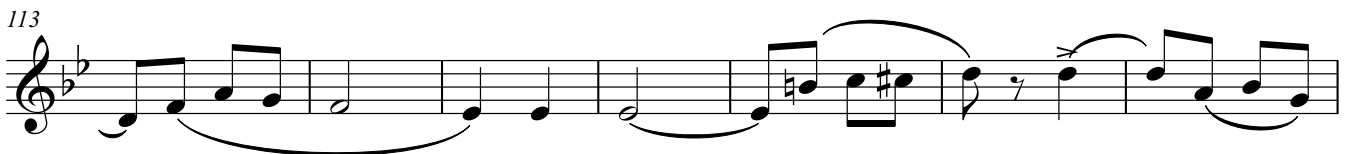

1.

120

2.

124 15

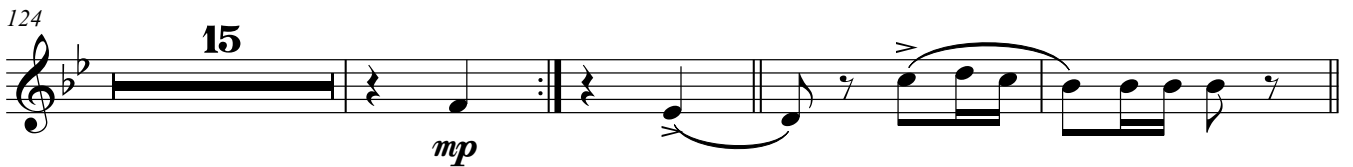

D.C al Fine senza rep. (opt)

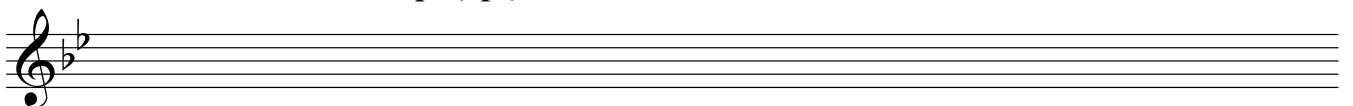

SAN LORENZO

Marcha

Clarinete Bajo

Música : Cayetano A. Silva (1868 - 1920)

Letra: Carlos Benielli (1878 - 1934)

arreglo: Miguel Etchegoncelay

Tempo de Marcha

4

A *f*

12

19

26

f

34

40

1. 2.

B

46

f

53

p

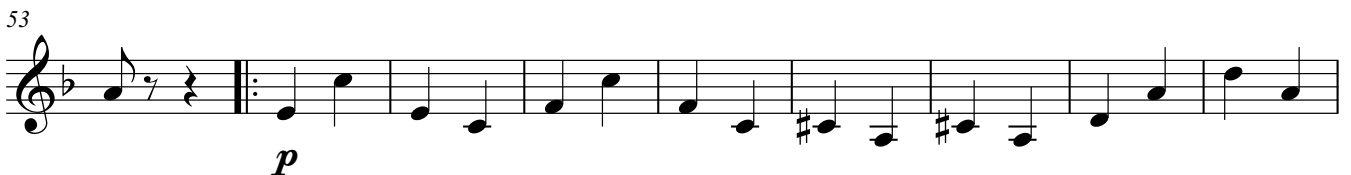

62

cresc.

San Lorenzo

2

Clarinete Bajo

72

79

83

FINE TRIO

91

98

105

Poco rit a Tempo

112

118

124

15

D.C al Fine senza rep. (opt)

Empty musical staff for the D.C. instruction.

SAN LORENZO

Marcha

Saxofón Alto 1

Música : Cayetano A. Silva (1868 - 1920)

Letra: Carlos Benielli (1878 - 1934)

arreglo: Miguel Etchegoncelay

Tempo de Marcha

3

f

A

10

mf

20

f

30

38

1.

45

f

B

52

mp

61

cresc.

71

f

1.

San Lorenzo

2 Saxofón Alto 1

77 
mp

FINE TRIO

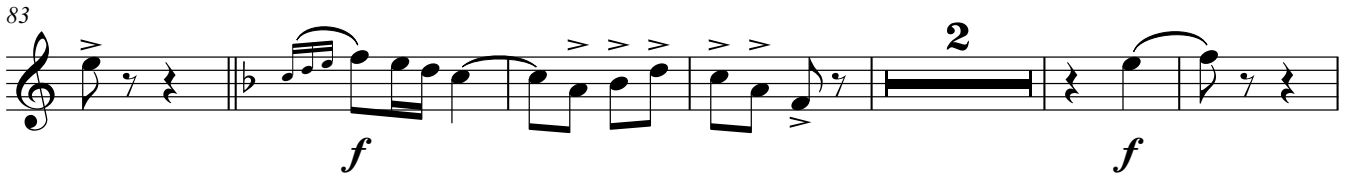
83 
f *f*

91 
mp

99 

106 **Poco rit** **a Tempo** 
f

115 

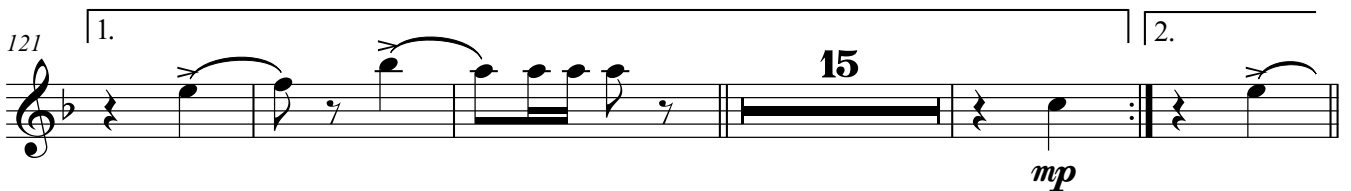
121 
mp

141 

D.C al Fine senza rep. (opt)

SAN LORENZO

Marcha

Saxofón Alto 2

Música : Cayetano A. Silva (1868 - 1920)

Letra: Carlos Benielli (1878 - 1934)

arreglo: Miguel Etchegoncelay

Tempo de Marcha

3

f

A

10

mf

20

f

30

38

45

B

52

mp

60

cresc.

V.S.

San Lorenzo

Saxofón Alto 2

70 **f** 1.

77 2.

83 **FINE TRIO** **f** 2 **f**

91 **mp**

99

106 **Poco rit a Tempo** **f** 1.

115 2.

122 **mp**

141 **D.C al Fine senza rep. (opt)**

SAN LORENZO

Marcha

Saxofón Tenor

Música : Cayetano A. Silva (1868 - 1920)

Letra: Carlos Benielli (1878 - 1934)

arreglo: Miguel Etchegoncelay

Tempo de Marcha

4

f

11

A

mf

21

f

31

f

39

f

46

B

f

53

mp

62

cresc.

71

f

2 Saxofón Tenor

San Lorenzo

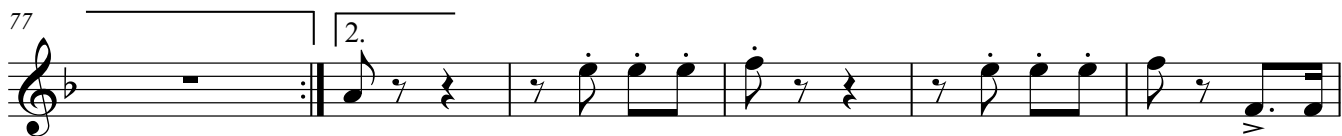
77 

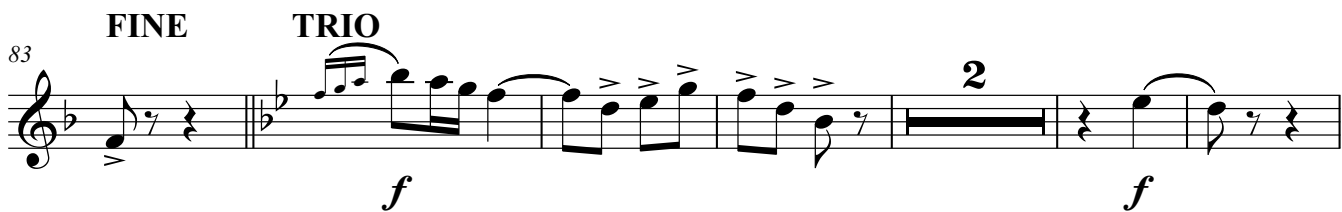
83 **FINE** **TRIO** 

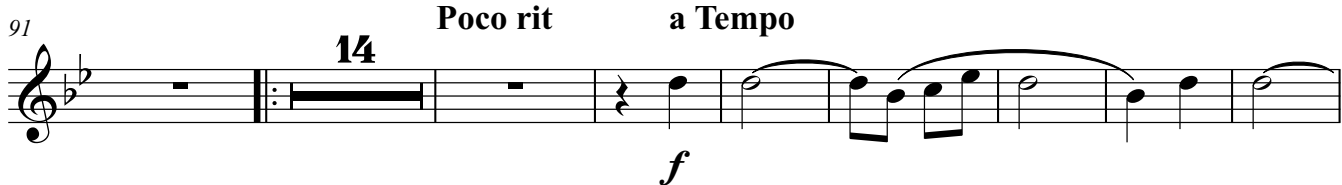
91 **14** **Poco rit** **a Tempo** 

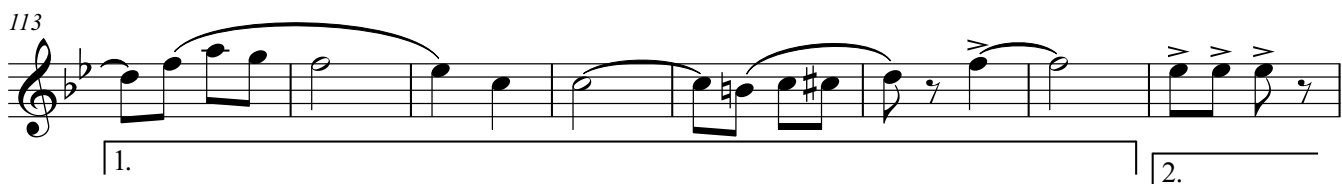
113 

121 **15** 

141 **D.C al Fine senza rep. (opt)** 

SAN LORENZO

Marcha

Saxofón Barítono

Música : Cayetano A. Silva (1868 - 1920)

Letra: Carlos Benielli (1878 - 1934)

arreglo: Miguel Etchegoncelay

Tempo de Marcha

4
f

A

13

20

27

35

40

1. 2.

B

46
f

53
p

62
cresc. V.S.

San Lorenzo

Saxofón Barítono

72 1. 2.

f

79

83 **FINE TRIO**

f *f* *p*

91

98

105 **Poco rit a Tempo**

f

112

1.

118

2.

124 **15**

D.C al Fine senza rep. (opt)

SAN LORENZO

Marcha

Corno 1 en Fa

Música : Cayetano A. Silva (1868 - 1920)

Letra: Carlos Benielli (1878 - 1934)

arreglo: Miguel Etchegoncelay

Tempo de Marcha

4

f

11

A

mf

18

26

f

34

40

46

B

f

San Lorenzo

Corno 1 en Fa

52

60

68

76

83

FINE TRIO

95

103

Poco rit a Tempo

112

120

141

D.C al Fine senza rep. (opt)

SAN LORENZO

Marcha

Corno 2 en Fa

Música : Cayetano A. Silva (1868 - 1920)

Letra: Carlos Benielli (1878 - 1934)

arreglo: Miguel Etchegoncelay

Tempo de Marcha

4

f

11

A

mf

18

26

f

34

40

46

B

f

2

2

San Lorenzo

Corno 2 en Fa

52

60

68

76

83

FINE TRIO

95

103

Poco rit a Tempo

112

120

141

D.C al Fine senza rep. (opt)

SAN LORENZO

Marcha

Trompeta 1 en Sib

Música : Cayetano A. Silva (1868 - 1920)

Letra: Carlos Benielli (1878 - 1934)

arreglo: Miguel Etchegoncelay

Tempo de Marcha

1 *f*

7 *mf*

13 **A**

22 *f*

30 2

39 *mf*

46 **B** *mp cresc.*

68 *f*

77 *ff*

83 **FINE TRIO** *f*

2 Trompeta 1 en Sib

San Lorenzo

106 **Poco rit** **a Tempo**

f

116

124

ff

131

pp

137

D.C al Fine senza rep. (opt)

SAN LORENZO

Marcha

Trompeta 2 en Sib

Música : Cayetano A. Silva (1868 - 1920)

Letra: Carlos Benielli (1878 - 1934)

arreglo: Miguel Etchegoncelay

Tempo de Marcha

f

7

A

13

mf

21

f

30

38

B

45

p

60

mp cresc.

70

cresc.

f

San Lorenzo

Trompeta 2 en Sib

78 ^{2.}
ff

83 **FINE TRIO**
5 14
f

106 **Poco rit a Tempo**
f

115 1.

124
ff

132
pp

138 2.

D.C al Fine senza rep. (opt)

SAN LORENZO

Marcha

Trompeta 3 en Sib

Música : Cayetano A. Silva (1868 - 1920)

Letra: Carlos Benielli (1878 - 1934)

arreglo: Miguel Etchegoncelay

Tempo de Marcha

f

7

A

13

mf

21

f

30

38

45

B

8

p

60

mp cresc.

70

cresc.

f

San Lorenzo

Trompeta 3 en Sib

78 

83 **FINE TRIO** 

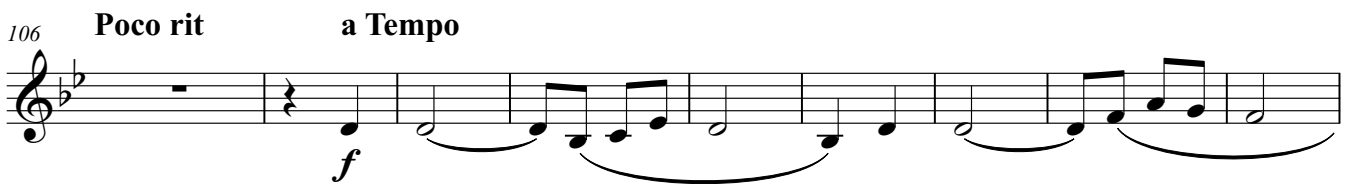
106 **Poco rit** **a Tempo** 

115 

124 

132 

138 

D.C al Fine senza rep. (opt)

SAN LORENZO

Marcha

Trombón 1

Música : Cayetano A. Silva (1868 - 1920)
Letra: Carlos Benielli (1878 - 1934)
arreglo: Miguel Etcheгонcelay

Tempo de Marcha

4
f

A
13
mf

20

27
f

35
3 3

B
43
1. 2. *f*

53
mp *p cresc.*

63

71
f *mp*

77
2. *f*

2 Trombón 1

San Lorenzo

83 **FINE** **TRIO**
5

f

p

94

100

106 **Poco rit** **a Tempo**

114

120

141 **D.C al Fine senza rep. (opt)**

SAN LORENZO

Marcha

Trombón 2

Música : Cayetano A. Silva (1868 - 1920)

Letra: Carlos Benielli (1878 - 1934)

arreglo: Miguel Etchegoncelay

Tempo de Marcha

4

A *f*

13

mf

20

f

27

35

43

1. 2. **B** 2 2 *f*

53

mp

62

p cresc.

70

f

76

1. 2. *mp*

San Lorenzo

2 Trombón 2

83 **FINE TRIO**

5

f *p*

94

100

106 **Poco rit a Tempo**

f

114

120

1. 15 2.

141

D.C al Fine senza rep. (opt)

SAN LORENZO

Marcha

Trombone 3

Música : Cayetano A. Silva (1868 - 1920)

Letra: Carlos Benielli (1878 - 1934)

arreglo: Miguel Etchegoncelay

Tempo de Marcha

4

f

13

A

mf

21

29

f

37

1.

3 3

45

2.

B 2 2 8

f

62

p cresc.

70

1.

f

San Lorenzo

Trombone 3

78 2.

83 **FINE TRIO**

5

f *p*

94

100

106 **Poco rit** **a Tempo**

f

114

120 1. **15** 2.

141 **D.C al Fine senza rep. (opt)**

SAN LORENZO

Marcha

Euphonium

Música : Cayetano A. Silva (1868 - 1920)

Letra: Carlos Benielli (1878 - 1934)

arreglo: Miguel Etchegoncelay

Tempo de Marcha

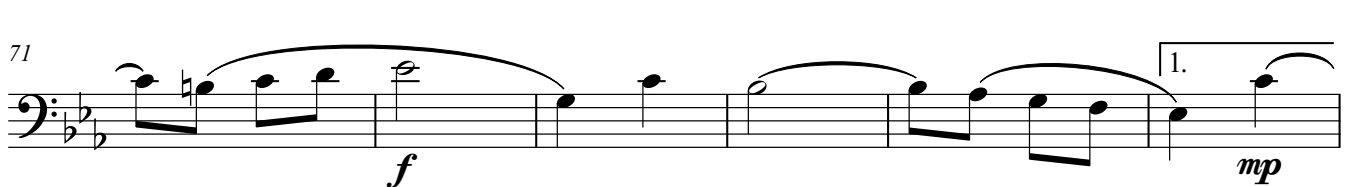
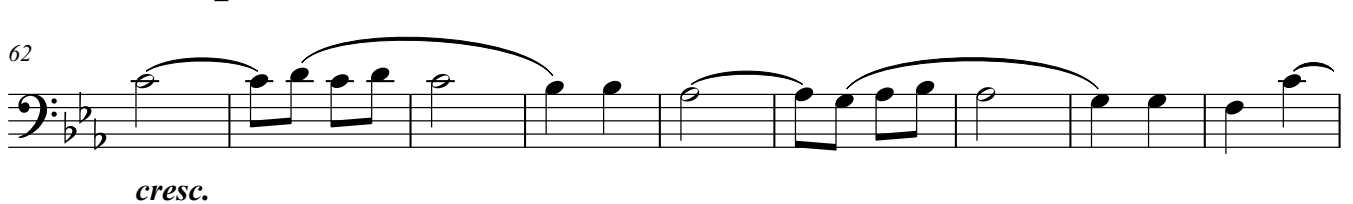
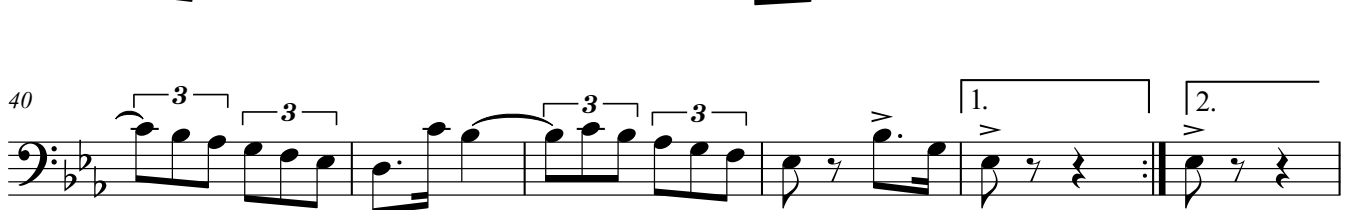
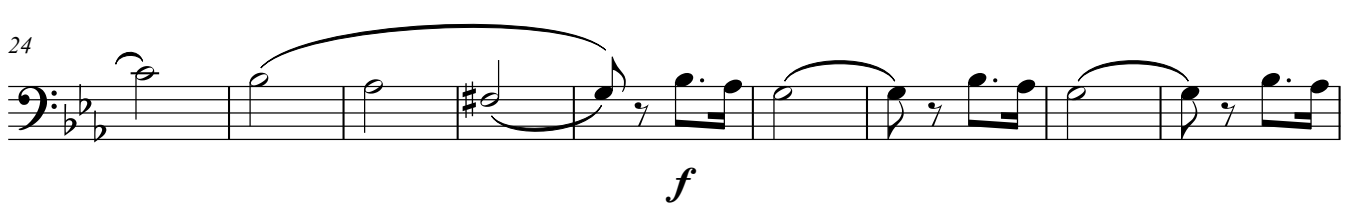

San Lorenzo

Euphonium

77

77

83

FINE **TRIO**

83

f *f* *p*

91

91

98

98

105

Poco rit **a Tempo**

105

f

114

114

121

121

1. 2. 15

141

2

D.C al Fine senza rep. (opt)

141

2

SAN LORENZO

Marcha

Bombardino Sib

Música : Cayetano A. Silva (1868 - 1920)
Letra: Carlos Benielli (1878 - 1934)
arreglo: Miguel Etchegoncelay

Tempo de Marcha

4

f

A

13

mf

24

f

33

3

3

40

3

3

3

3

1.

2.

B

46

f

53

mp

62

cresc.

San Lorenzo

Bombardino Sib

71 **f** **mp** 1.

78 2.

83 **FINE TRIO** **f** **p** 2.

91

98

105 **Poco rit a Tempo** **f**

114

121 1. **15** 2.

141 **2** **D.C al Fine senza rep. (opt)**

SAN LORENZO

Marcha

Tuba

Música : Cayetano A. Silva (1868 - 1920)

Letra: Carlos Benielli (1878 - 1934)

arreglo: Miguel Etchegoncelay

Tempo de Marcha

4

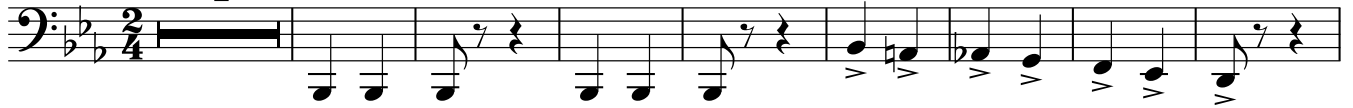

A

f

13

mf

20

27

35

40

B

46

f

53

p

62

cresc.

V.S.

2
Tuba

San Lorenzo

72

f

79

83

FINE TRIO

f *p*

91

98

105

Poco rit a Tempo

f

112

1.

118

2.

124

15

D.C al Fine senza rep. (opt)

SAN LORENZO

Marcha

Tuba en Mib

Música : Cayetano A. Silva (1868 - 1920)

Letra: Carlos Benielli (1878 - 1934)

arreglo: Miguel Etchegoncelay

Tempo de Marcha

4

13 **A** *f*

20 *mf*

28

35

40 1. 2.

46 **B** *f*

53 *p* *cresc.*

63 *f* V.S.

San Lorenzo

Tuba en Mib

73

1. 2.

81

FINE TRIO

f 2

89

f *p*

96

101

106

Poco rit a Tempo

f

113

120

1. 15 2.

141

D.C al Fine senza rep. (opt)

SAN LORENZO

Marcha

Tuba en Sib

Música : Cayetano A. Silva (1868 - 1920)

Letra: Carlos Benielli (1878 - 1934)

arreglo: Miguel Etchegoncelay

Tempo de Marcha

4

2/4

13 **A** *f*

mf

20

28

35

40

1. 2.

46 **B**

f

53

p *cresc.*

63

f

V.S.

San Lorenzo

Tuba en Sib

73

1. 2.

81

FINE TRIO

f 2

89

f *p*

96

101

106

Poco rit a Tempo

f

113

120

1. 15 2.

141

D.C al Fine senza rep. (opt)

SAN LORENZO

Marcha

Redoblante Bombo
Platillos
Glockenspiel

Música : Cayetano A. Silva (1868 - 1920)
Letra: Carlos Benielli (1878 - 1934)
arreglo: Miguel Etchegoncelay

Tempo de Marcha

San Lorenzo

Redoblante Bombo
Platillos
Glockenspiel

25

31

37

43

San Lorenzo

Redoblante Bombo
Platillos
Glockenspiel

52

59

66

72

San Lorenzo

Redoblante Bombo
Platillos
Glockenspiel

78

2.

83

FINE TRIO

3 solo

f *p* *f* *p*

p *mp*

92

97

San Lorenzo

Redoblante Bombo
Platillos
Glockenspiel

102

106

Poco rit **a Tempo**

113

118

Redoblante Bombo
Platillos
Glockenspiel

124

133

141

D.C al Fine senza rep. (opt)

SAN LORENZO

Redoblante-Bombo

Marcha

Música : Cayetano A. Silva (1868 - 1920)

Letra: Carlos Benielli (1878 - 1934)

arreglo: Miguel Etchegoncelay

Tempo de Marcha

2 Redoblante-Bombo

San Lorenzo

78 

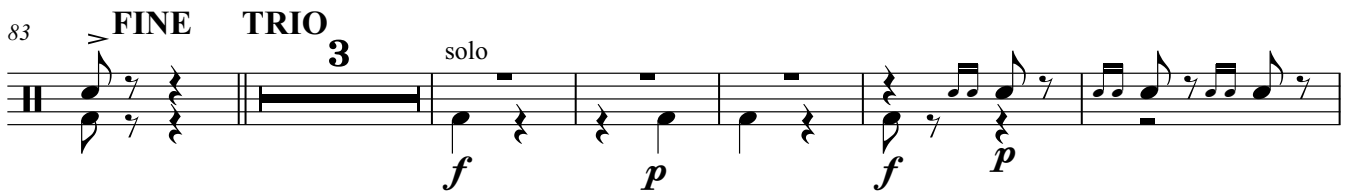
83 **FINE TRIO** 

92 

97 

102 

106 **Poco rit a Tempo** 

114 

122 

131 

141 

D.C al Fine senza rep. (opt)

SAN LORENZO

Marcha

Platillos

Música : Cayetano A. Silva (1868 - 1920)

Letra: Carlos Benielli (1878 - 1934)

arreglo: Miguel Etchegoncelay

Tempo de Marcha

4 3

f

13 **A** 16

f

36

1.

44 **B** 2 2 8

2.

62

p cresc.

71

f

1.

78

2.

FINE

84 **TRIO** 8 14 Poco rit a Tempo

f

113

120

1.

15

2.

141

f

D.C al Fine senza rep. (opt)

SAN LORENZO

Marcha

Glockenspiel

Música : Cayetano A. Silva (1868 - 1920)

Letra: Carlos Benielli (1878 - 1934)

arreglo: Miguel Etchegoncelay

Tempo de Marcha

A

12 15

f

35

44 **B**

8 7

mf cresc.

65 6 1. 2 2. 5

83 FINE TRIO

3 2

p mp

95

105 Poco rit a Tempo

7

mf

119 1.

124 15 2.

mp

D.C al Fine senza rep. (opt)